

NOTES:

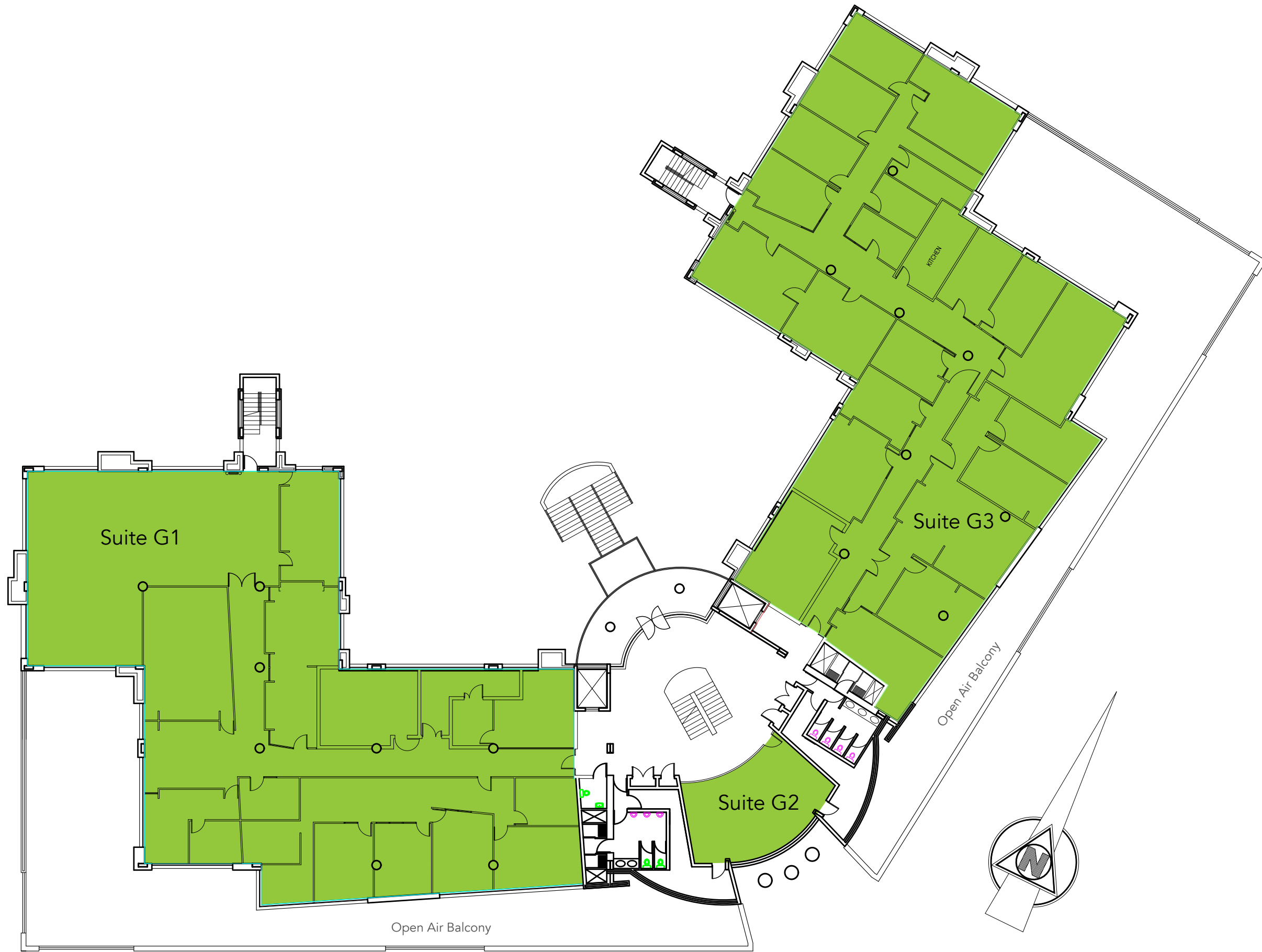

11 NAIVASHA ROAD  
GROUND FLOOR PLAN



FOR INFORMATION PURPOSES ONLY.  
As built to be verified on site.

DRAWN BY: Leigh Howard	CHECKED BY: Maryka Myburgh
---------------------------	-------------------------------

APPROVED BY: Lorraine Venter	
---------------------------------	--

PROJN:	SCALE: nts
--------	---------------

DATE: 14/12/2018	SHEET NO. 2
---------------------	----------------

89 Bute Lane,  
Sandton,  
2196

PO Box 782823  
Sandton,  
2146

Tel: +27 (0) 11 305 2303  
Fax: +27 (0) 11 305 2521

E-mail: [propertymanagers@fieldspace.co.za](mailto:propertymanagers@fieldspace.co.za)

TITLE:  
Block A, Ground Floor, Suite G1, G2 & G3

BUILDING:  
11 Naivasha

FS-LH-11N_BA_GF_G1G2G3	R00	A3
------------------------	-----	----

NOTES:



11 NAIVASHA ROAD  
FIRST FLOOR PLAN



**FOR INFORMATION PURPOSES ONLY.**  
As built to be verified on site.

<b>DRAWN BY:</b> Leigh Howard	<b>CHECKED BY:</b> Maryka Myburgh
----------------------------------	--------------------------------------

<b>APPROVED BY:</b> Lorraine Venter	
--	--

<b>PROJN:</b>	<b>SCALE:</b> nts
---------------	----------------------

<b>DATE:</b> 14/12/2018	<b>SHEET NO.</b> 3
----------------------------	-----------------------

89 Bute Lane,  
Sandton,  
2196

PO Box 782823  
Sandton,  
2146

Tel: +27 (0) 11 305 2303  
Fax: +27 (0) 11 305 2521

E-mail: [propertymanagers@fieldspace.co.za](mailto:propertymanagers@fieldspace.co.za)

**TITLE:**  
Block A, First Floor, Suite F1, F2 & F3

**BUILDING:**  
11 Naivasha

NOTES:



11 NAIVASHA ROAD  
SECOND FLOOR PLAN



**FIELDSPACE**  
PROPERTY GROUP

FOR INFORMATION PURPOSES ONLY.  
As built to be verified on site.

DRAWN BY: Leigh Howard	CHECKED BY: Maryka Myburgh
---------------------------	-------------------------------

APPROVED BY: Lorraine Venter	
---------------------------------	--

PROJN: 	SCALE: nts
--	---------------

DATE: 14/12/2018	SHEET NO. 4
---------------------	----------------

89 Bute Lane,  
Sandton,  
2196

PO Box 782823  
Sandton,  
2146

Tel: +27 (0) 11 305 2303  
Fax: +27 (0) 11 305 2521

E-mail: [propertymanagers@fieldspace.co.za](mailto:propertymanagers@fieldspace.co.za)

TITLE:  
Block A, Second Floor, Suite S2 & S3

BUILDING:  
11 Naivasha

FS-LH-11_BA_SF_S2S3	R00	A3
---------------------	-----	----